

July 16, 2018



Variance  
Residential Building Lot  
191 Tilleys Road South, Kelligrews

Council has received a request to vary the minimum lot frontage at **191 Tilleys Road South, Kelligrews** to allow the development of a fully serviced lot. This variance proposes a reduction in the minimum lot frontage from 21 meters to a minimum of 18.7 metres for the proposed lot, which is within the 10% limit that can be considered under the Town’s Development Regulations.

In accordance with Section 4.14 of the Town’s Development Regulations, Council must provide public notice of such variances and consider representations prior to making a decision on the application.

Any person or persons wishing to make representation in this regard should do so, in writing, to be received at the Town Hall on or before **2:00 p.m. Thursday, July 26, 2018**. Submissions can be delivered in person to the Town Hall at 11 Remembrance Square, Long Pond; faxed to 834-8337; or sent via email to [planning@conceptionbaysouth.ca](mailto:planning@conceptionbaysouth.ca).

\_\_\_\_\_

\_\_\_\_\_

\_\_\_\_\_

\_\_\_\_\_

\_\_\_\_\_

\_\_\_\_\_

\_\_\_\_\_

\_\_\_\_\_

\_\_\_\_\_

\_\_\_\_\_

\_\_\_\_\_

Name: \_\_\_\_\_

Date: \_\_\_\_\_

Location: \_\_\_\_\_

Contact Information (Phone #/Email Address): \_\_\_\_\_

# 191 Tilleys Road South, Kelligrews

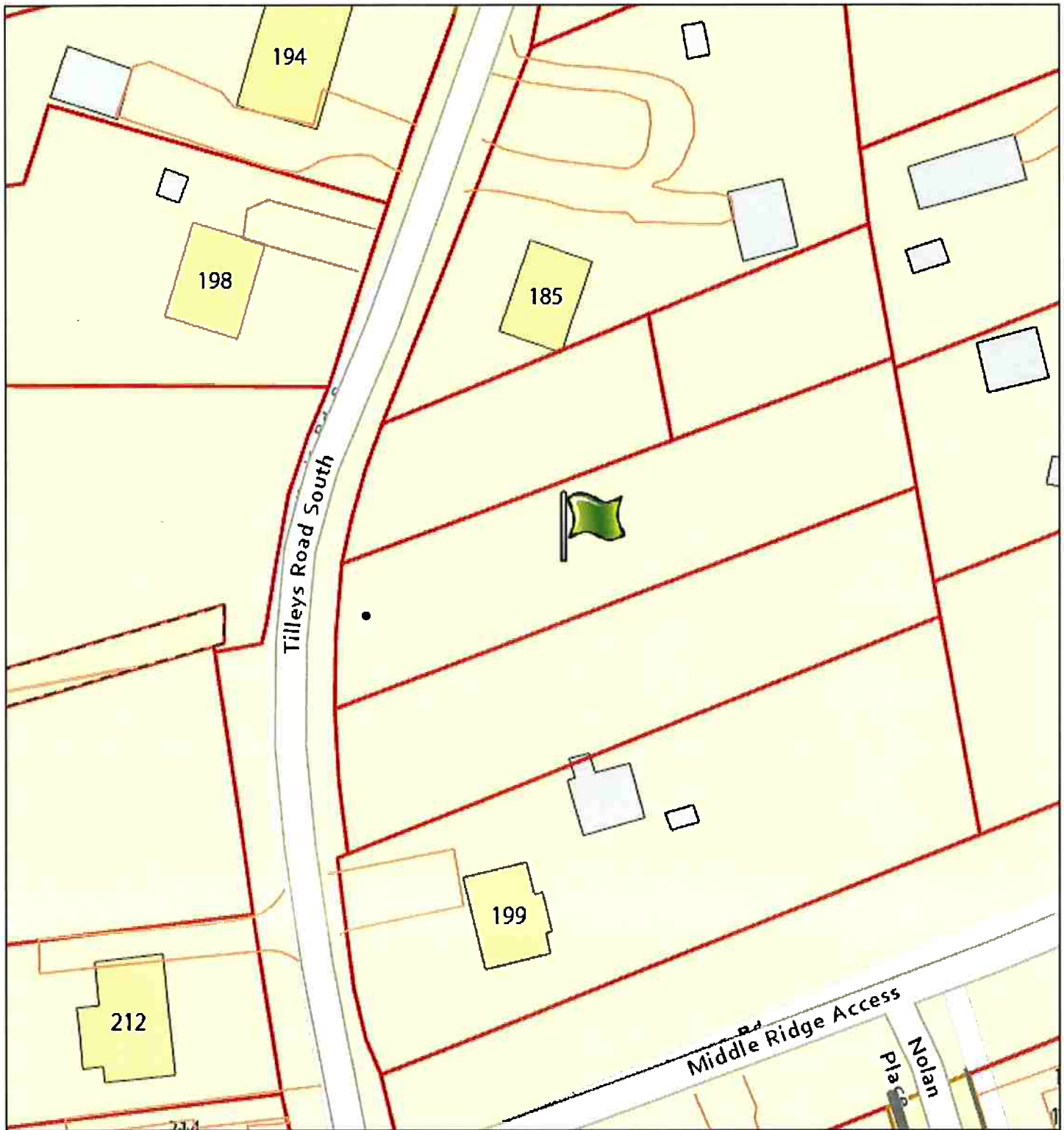

July 17, 2018

1:1,128

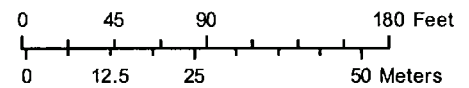

DISCLAIMER - The Town of Conception Bay South assumes no responsibility for the information provided and does not warrant its accuracy or currency. Users are advised that they use this web site and all information provided at their own risk.

© Copyright - The Town of Conception Bay South, NL, Canada and others. All Rights Reserved.

Sources: Esri, HERE, Garmin, USGS, Intermap, INCREMENT P, NRCan, Esri Japan, METI, Esri China (Hong Kong), Esri Korea, Esri (Thailand), NGCC, © OpenStreetMap contributors, and the GIS User Community

