

February 21, 2018

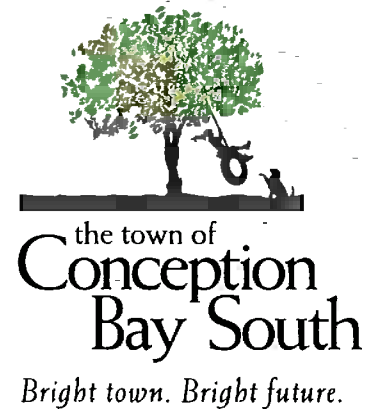

**Discretionary Use
Crown Land for Commercial Storage and Parking
174-182A Minerals Road, Long Pond**

Council has received an application to consider the acquisition of a 0.93 ha parcel of Crown Land located to the rear of 174-182A Minerals Road, Long Pond, to accommodate additional equipment parking and storage for the existing commercial operation.

This property is located in the Rural (R) Zone where general industry uses are listed as discretionary. In accordance with Section 4.14 of the Town's Development Regulations, Council must provide public notice of such discretionary uses and consider representations prior to making a decision on the application.

Any person or persons wishing to make representation in this regard should do so, in writing, to be received at the Town Hall on or before 2:00 p.m. Thursday, March 8, 2018. Submissions can be delivered in person to the Town Hall at 11 Remembrance Square, Long Pond; faxed to 834-8337; or sent via email to planning@conceptionbaysouth.ca.

Name: _____
Date: _____
Location: _____
Contact Information (Phone #/Email Address): _____

Town of Conception Bay South, NL

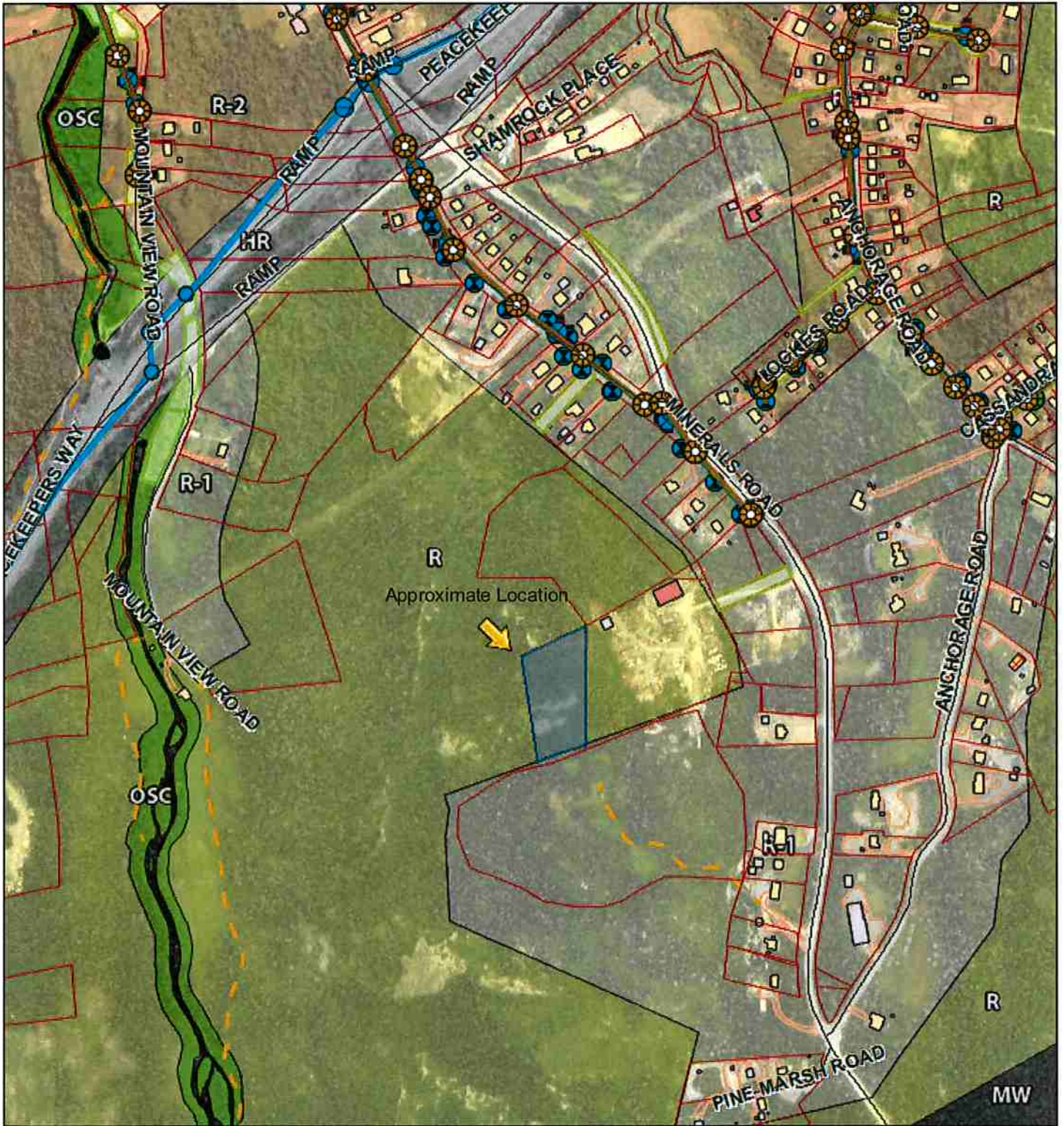

November 23, 2017

1:9,028

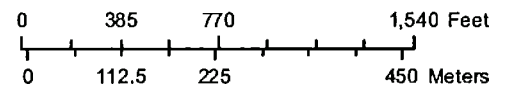

DISCLAIMER - The Town of Conception Bay South assumes no responsibility for the information provided and does not warrant its accuracy or currency. Users are advised that they use this web site and all information provided at their own risk.

© Copyright - The Town of Conception Bay South, NL, Canada and others. All Rights Reserved.

