

September 27, 2024



15 Maple Oak Path - Variance to Lot Frontage

The Town has received an application to develop a single dwelling at **15 Maple Oak Path**. The applicant has requested a variance to reduce the minimum lot frontage from 15m to approximately 13.7m.

The Town is considering the application under its discretionary authority, and prior to a decision, is seeking feedback from the community about the application until **2 p.m. on Monday, October 7, 2024**.

For written submissions to the above notice:

Deposit in the drop box at the Town Hall entrance

E-mail to planning@conceptionbaysouth.ca

Fax to 709-834-8337

Mail to 11 Remembrance Square, P.O. Box 14040 Stn. Manuels, Conception Bay South, NL, A1W 3J1

Questions? Call Planning & Development at 709-834-6500 ext. 401.

Multiple horizontal lines for providing written feedback.

Name: _____

Date: _____

Location: _____

Contact Information (Phone #/Email Address): _____

15 Maple Oak Path

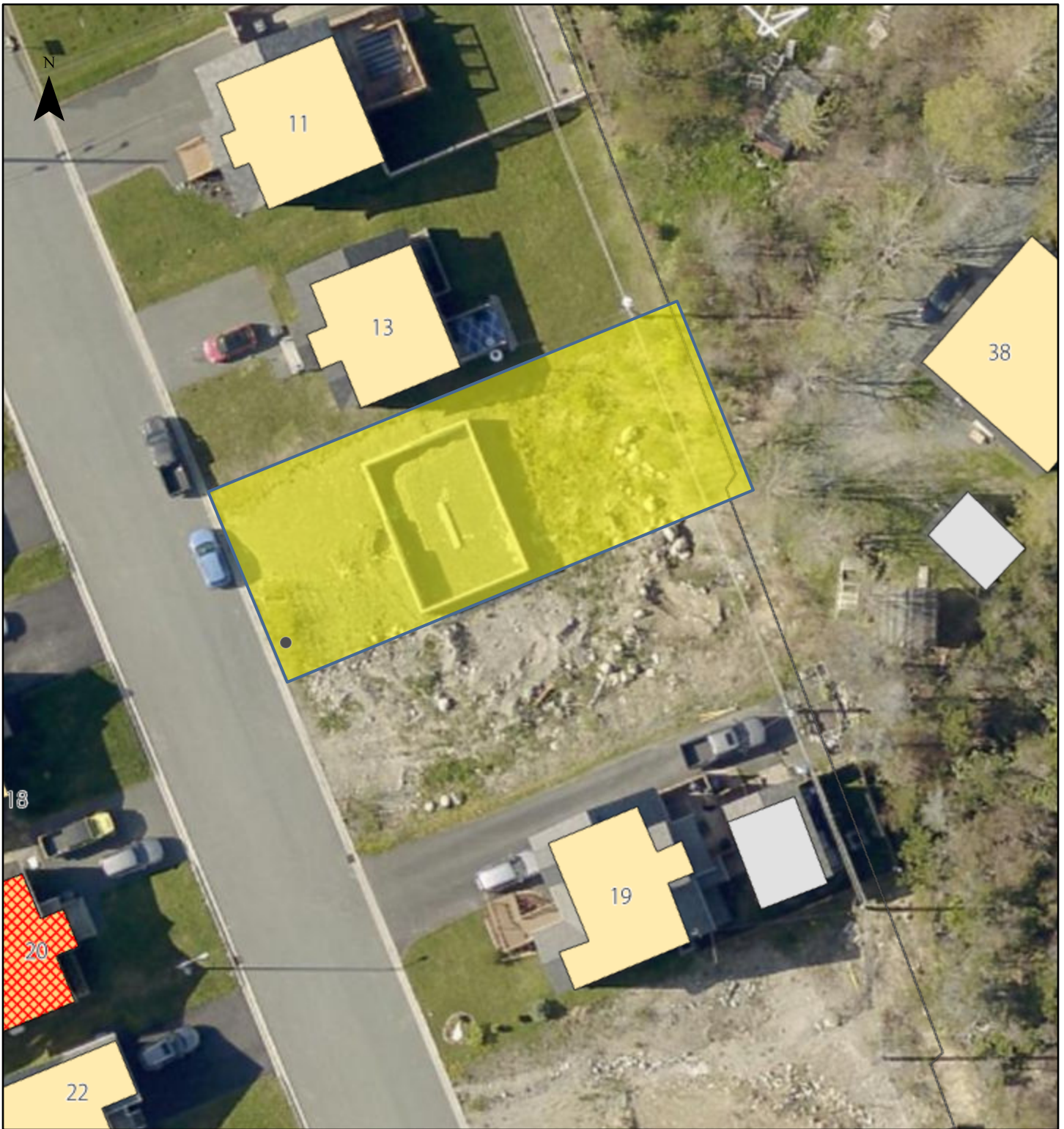

September 23, 2024

NOT A LEGAL SURVEY

Scale: 1:564

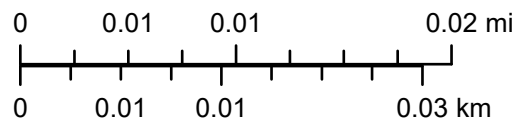

DISCLAIMER - The Town of Conception Bay South assumes no responsibility for the information provided and does not warrant its accuracy or currency. Users are advised that they use this web site and all information provided at their own risk.

© Copyright - The Town of Conception Bay South, NL, Canada and others. All Rights Reserved.

