

July 12, 2024



Portion of 1657-1663 Conception Bay Highway - Variance to Lot Frontage

The Town has received an application to subdivide a portion of **1657-1663 Conception Bay Highway** into two residential building lots. The applicant has requested a variance to reduce the minimum lot frontage for both lots from 21m to approximately 19.5m.

The Town is considering the application under its discretionary authority, and prior to a decision, is seeking feedback from the community about the application until **2 p.m. on Monday, July 22, 2024.**

For written submissions to the above notice:

Deposit in the drop box at the Town Hall entrance

E-mail to planning@conceptionbaysouth.ca

Fax to 709-834-8337

Mail to 11 Remembrance Square, P.O. Box 14040 Stn. Manuels, Conception Bay South, NL, A1W 3J1

Questions? Call Planning & Development at 709-834-6500 ext. 401.

Name: _____

Date: _____

Location: _____

Contact Information (Phone #/Email Address): _____

1657-1663 Conception Bay Highway

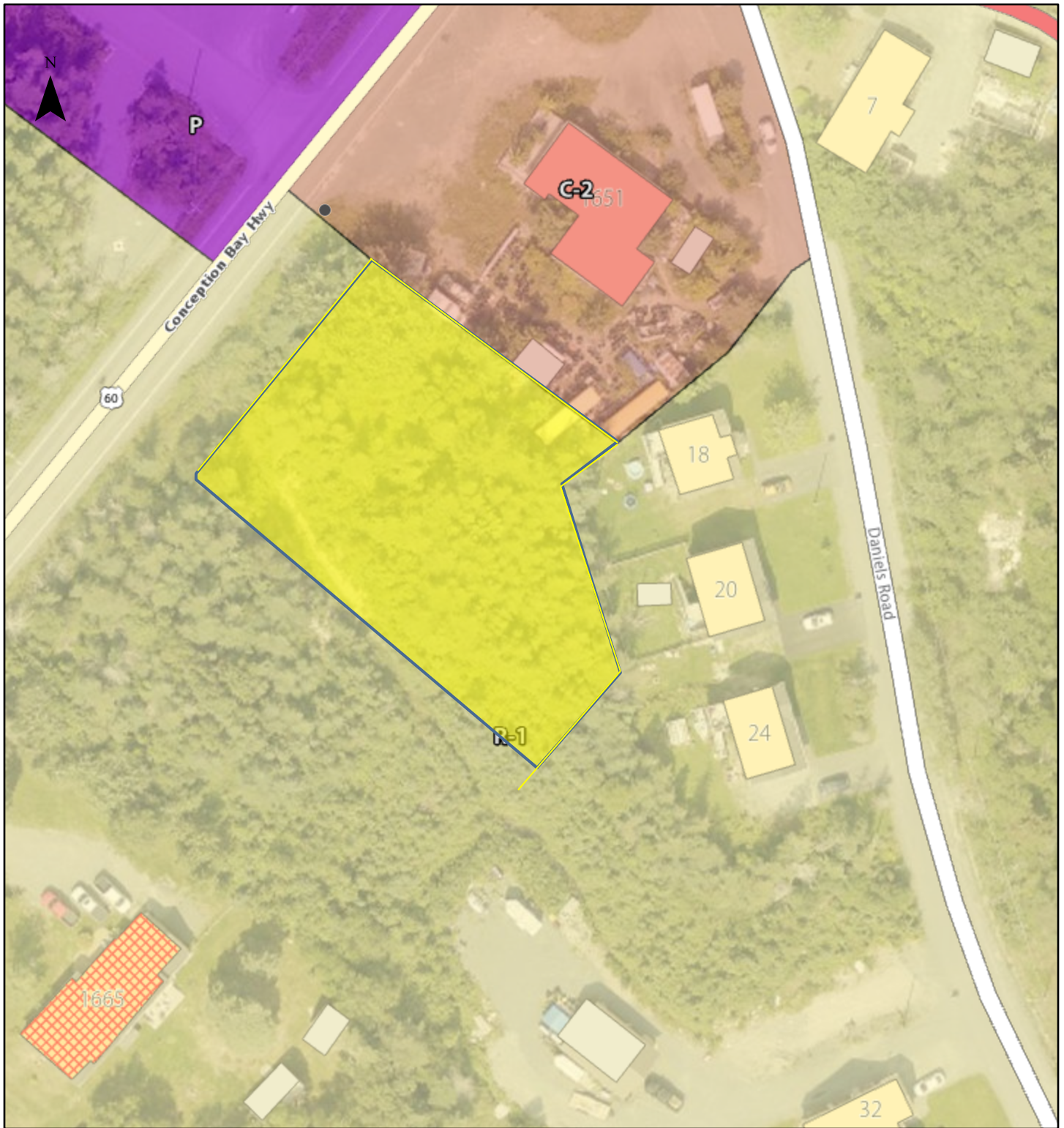

July 9, 2024

NOT A LEGAL SURVEY

Scale: 1:1,128

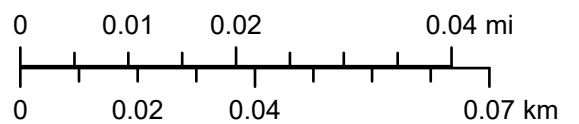

DISCLAIMER - The Town of Conception Bay South assumes no responsibility for the information provided and does not warrant its accuracy or currency. Users are advised that they use this web site and all information provided at their own risk.

© Copyright - The Town of Conception Bay South, NL, Canada and others. All Rights Reserved.

