

July 5, 2024



12 Tilley's Road South - Variance - Accessory Building

The Town has received an application to construct an accessory building at **12 Tilley's Road South**. The property has a lot area of 501m². Applicant is proposing to reduce the rear yard depth from 1.5m to 1.35m and the clearance to the dwelling from 10m to 9.85m. The proposed dwelling has a lot coverage of 84.8m².

The Town is considering the application under its discretionary authority, and prior to a decision, is seeking feedback from the community about the application until **2 p.m. on Tuesday July 16, 2024**.

For written submissions to the above notice:

Deposit in the drop box at the Town Hall entrance

E-mail to planning@conceptionbaysouth.ca

Fax to 709-834-8337

Mail to 11 Remembrance Square, P.O. Box 14040 Stn. Manuels, Conception Bay South, NL, A1W 3J1

Questions? Call Planning & Development at 709-834-6500 ext. 401.

Name: _____

Date: _____

Location: _____

Contact Information (Phone #/Email Address): _____

240705 - 12 TILLEYS ROAD SOUTH

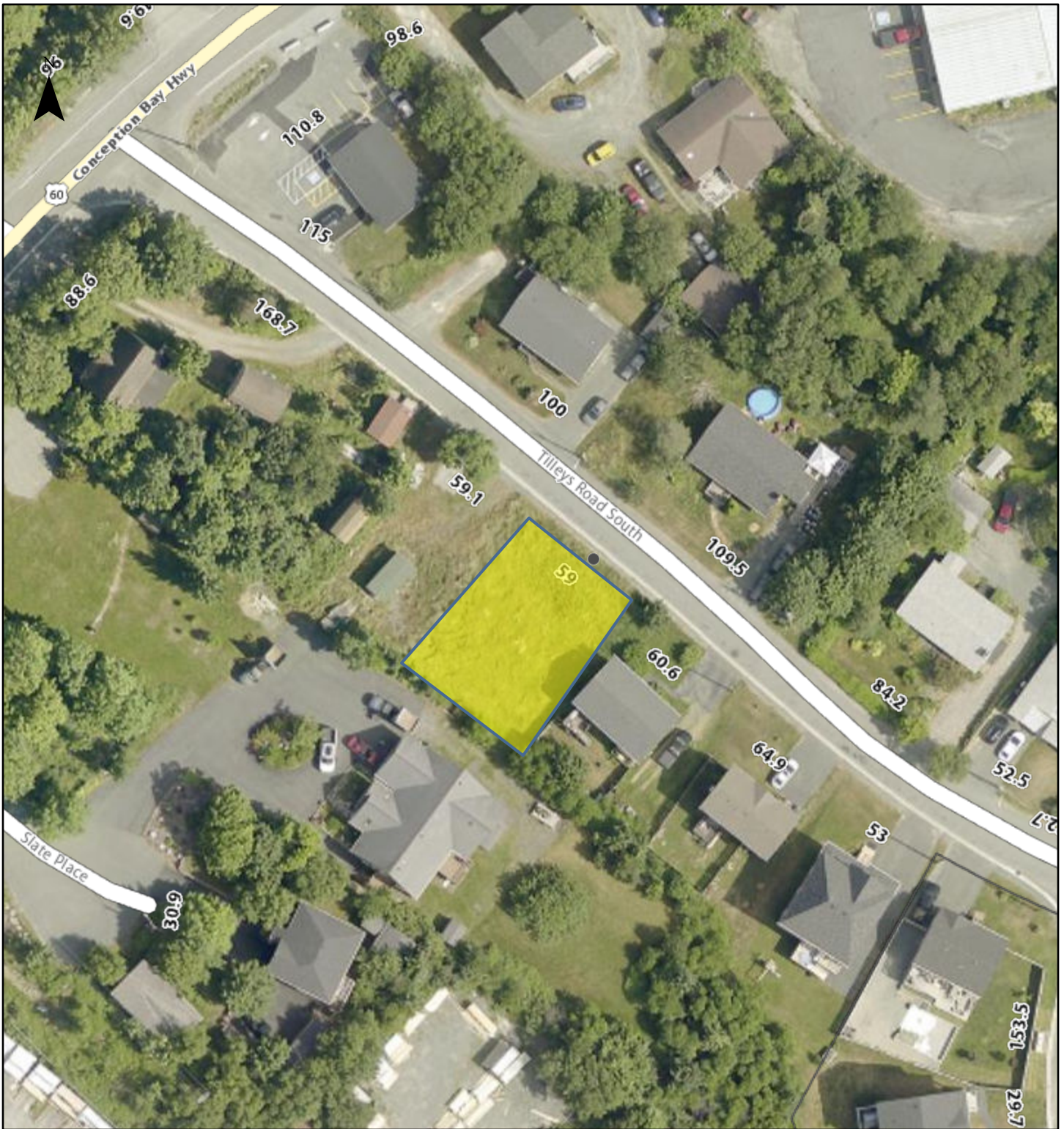

July 3, 2024

NOT A LEGAL SURVEY

DISCLAIMER - The Town of Conception Bay South assumes no responsibility for the information provided and does not warrant its accuracy or currency. Users are advised that they use this web site and all information provided at their own risk.

© Copyright - The Town of Conception Bay South, NL, Canada and others. All Rights Reserved.

Scale: 1:1,128

