

April 26, 2024



1372 Conception Bay Highway – Agriculture Use (Hobby Farm)

The Town has received an application for agriculture use (hobby farm) on the residential property at **1372 Conception Bay Highway**. The lot area is approximately 8698m². The applicant proposes to keep 3 beehives and 2 chickens at the property.

The Town is considering the application under its discretionary authority, and prior to a decision, is seeking feedback from the community about the application until **2 p.m. on Monday, May 13, 2024**.

For written submissions to the above notice:

Deposit in the drop box at the Town Hall entrance

E-mail to planning@conceptionbaysouth.ca

Fax to 709-834-8337

Mail to 11 Remembrance Square, P.O. Box 14040 Stn. Manuels, Conception Bay South, NL, A1W 3J1

Questions? Call Planning & Development at 709-834-6500 ext. 401.

Name: _____

Date: _____

Location: _____

Contact Information (Phone #/Email Address): _____

ArcGIS Web Map

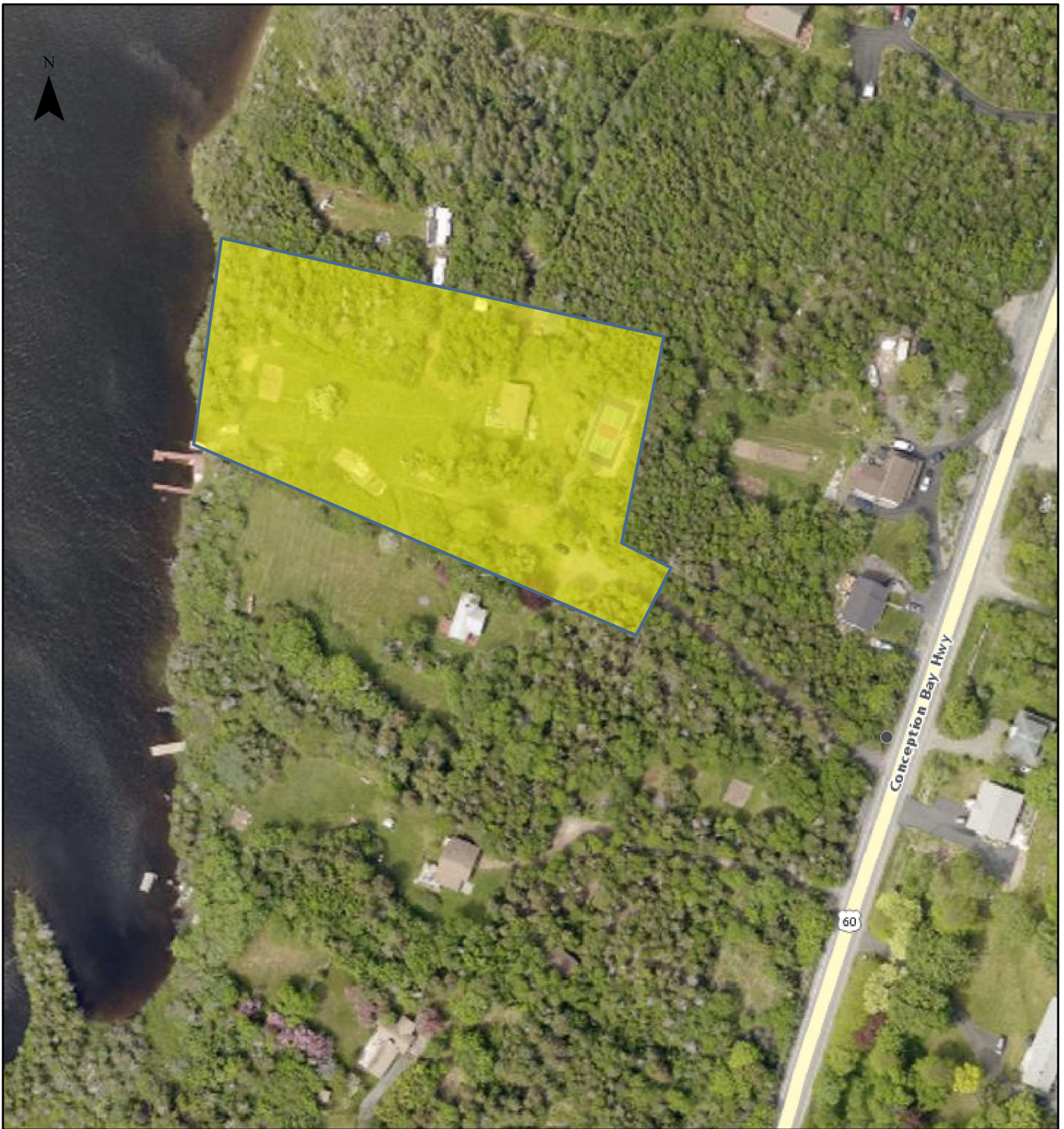

April 23, 2024

NOT A LEGAL SURVEY

Scale: 1:2,257

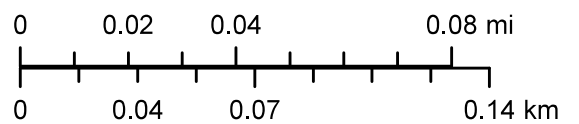

DISCLAIMER - The Town of Conception Bay South assumes no responsibility for the information provided and does not warrant its accuracy or currency. Users are advised that they use this web site and all information provided at their own risk.

© Copyright - The Town of Conception Bay South, NL, Canada and others. All Rights Reserved.

