

September 9, 2022



### 30-32 Lawrence Pond Road West – Wharf & Boathouse

The Town has received an application for the development of a 17.8m<sup>2</sup> wharf and a 29.7m<sup>2</sup> boathouse extending from the shoreline of Lawrence Pond, adjacent to **30-32 Lawrence Pond Road West**. The wharf and boathouse would be associated with a proposed residential dwelling at this address.

The Town is considering the application under its discretionary authority, and prior to making a decision, is seeking feedback from the community about the application.

Anyone who would like to submit comments for Council’s consideration should do so in writing before **2:00 p.m. Monday, September 26, 2022**. Submissions can be deposited in drop box located at the public entrance to the Town Hall at 11 Remembrance Square; faxed to 834-8337; mailed to the address noted below or sent via email to [planning@conceptionbaysouth.ca](mailto:planning@conceptionbaysouth.ca).

---

---

---

---

---

---

---

---

---

---

Name: \_\_\_\_\_

Date: \_\_\_\_\_

Location: \_\_\_\_\_

Contact Information (Phone #/Email Address): \_\_\_\_\_

# 30-32 Lawrence Pond Road West Wharf and Boathouse

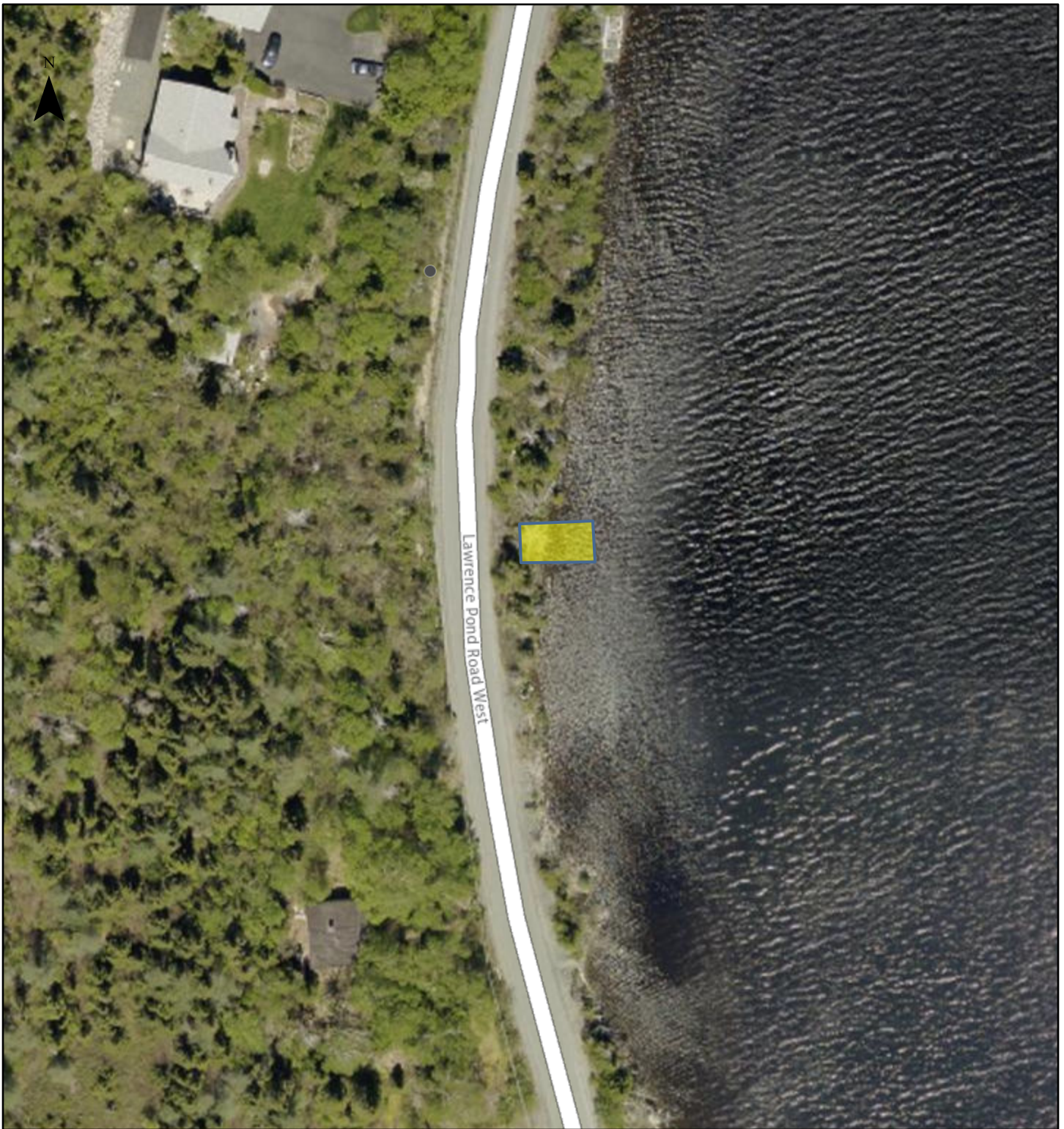

September 1, 2022

**NOT A LEGAL SURVEY**

DISCLAIMER - The Town of Conception Bay South assumes no responsibility for the information provided and does not warrant its accuracy or currency. Users are advised that they use this web site and all information provided at their own risk.

© Copyright - The Town of Conception Bay South, NL, Canada and others. All Rights Reserved.

Scale: 1:1,128

