

July 22, 2022



Draft Terms of Reference  
Land Use Impact Assessment Report (LUIAR)  
583-585 Conception Bay Highway

The Town of Conception Bay South has received an application to develop a 61-lot residential subdivision at 583-585 Conception Bay Highway. The property is located within the Residential Medium Density (R-2) and Commercial General (C-2) zone. The proposed residential subdivision development is contained within the limits of the R-2 land use zone.

Council has determined that the applicant must undertake an assessment of both the long and short-term implications, and positive or negative impacts in the vicinity of the proposed development. Such an assessment must be in the form of a Land Use Impact Assessment Report (LUIAR). Section 4.15(5) of the Town’s Development Regulations requires the Town to provide opportunity for the public to review the terms of reference for a LUIAR. The draft terms of reference for the LUIAR may be viewed on the Town website at [www.conceptionbaysouth.ca](http://www.conceptionbaysouth.ca).

Anyone who would like to submit comments for Council’s consideration should do so in writing before **2:00 p.m. Monday, August 8, 2022**. Submissions can be deposited in drop box located at the public entrance to the Town Hall at 11 Remembrance Square; faxed to 834-8337; mailed to the address noted below or sent via email to [planning@conceptionbaysouth.ca](mailto:planning@conceptionbaysouth.ca).

---

---

---

---

---

---

---

---

Name: \_\_\_\_\_

Date: \_\_\_\_\_

Location: \_\_\_\_\_

Contact Information (Phone #/Email Address): \_\_\_\_\_

# 583-585 Conception Bay Hwy

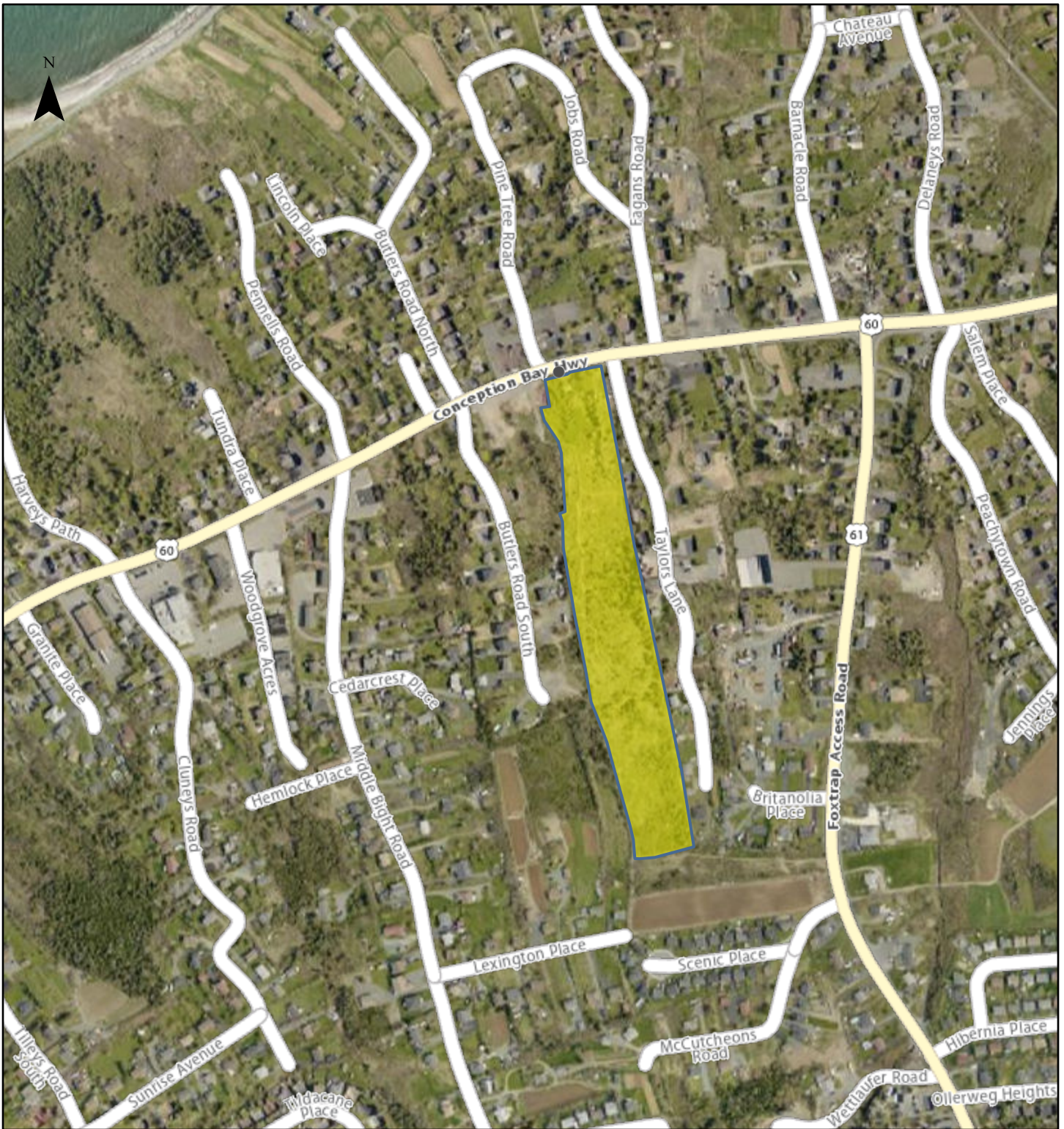

July 19, 2022

**NOT A LEGAL SURVEY**

DISCLAIMER - The Town of Conception Bay South assumes no responsibility for the information provided and does not warrant its accuracy or currency. Users are advised that they use this web site and all information provided at their own risk.

© Copyright - The Town of Conception Bay South, NL, Canada and others. All Rights Reserved.

Scale: 1:9,028

