

September 1, 2021



Discretionary Use
 Mineral Working (Exploration)
 Minerals Road

The Town has received an application to conduct mineral exploration south east of **Minerals Road**, and northwest of Wych Hazel Pond.

The exploration activity will involve soil, stream, till and rock geochemistry/sampling, bore hole drilling, trenching and aerial geophysics studies by helicopter. The exploration program may include up to seven bore holes to a maximum depth of 750m to remove core samples and up to 225 linear metres of trenching to a depth of up to 4m to remove topsoil & overburden to acquire geologic samples. The applicant advises that approximately 40,000 litres of water would be used per day during drilling operations.

The area of proposed mineral exploration is within the Rural and Agriculture zones, and the activity is listed as a discretionary use. Prior to considering this request, section 4.14 of the Development Regulations requires public notification of the application and Council must consider any representations prior to making a decision.

Anyone wishing to make representation in this regard should do so, in writing, to be received at the Town Hall on or before **2:00 p.m. Thursday, September 16, 2021**. Submissions can be deposited in drop box located at the public entrance of the Town Hall at 11 Remembrance Square; faxed to 834-8337; mailed to the address noted below or sent via email to planning@conceptionbaysouth.ca.

Name: _____

Date: _____

Location: _____

Contact Information (Phone #/Email Address): _____

Minerals Exploration Work Area

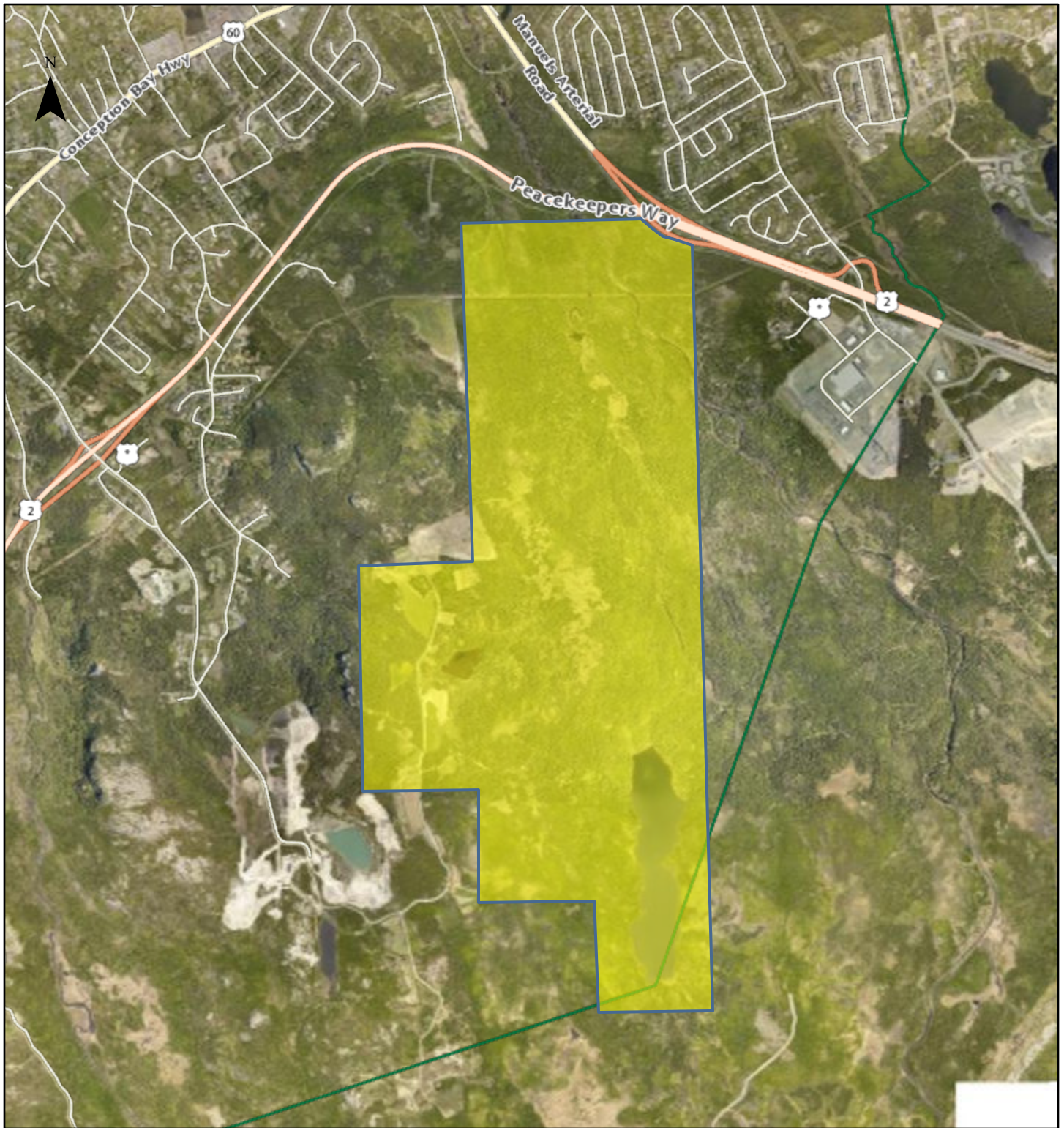

August 30, 2021

NOT A LEGAL SURVEY

Scale: 1:36,112

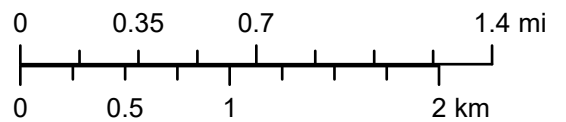

DISCLAIMER - The Town of Conception Bay South assumes no responsibility for the information provided and does not warrant its accuracy or currency. Users are advised that they use this web site and all information provided at their own risk.

© Copyright - The Town of Conception Bay South, NL, Canada and others. All Rights Reserved.

